



# 2021-22

## Annual REPORT

### **SUPPORT**

(Society for Upliftment of People  
with People's Organisation and  
Rural Technology)



[www.supportjharkhand.org](http://www.supportjharkhand.org)

"I am extremely delighted to present the 24th Annual Report of SUPPORT for the year 2021-22, reflecting on the tour de force of our commitment to the society. First and foremost, I would like to extend my gratitude to our stakeholders and entire SUPPORT team for their constant support and cooperation, without whom we could not attain a sense of achievement."



## MESSAGE FROM THE SECRETARY...

The starting of the year 2021 was more challenging with the occurrence of the Pandemic world wide. As a responsible NGO, our team kept on checking the ground reality and we collaborated with Government of Jharkhand, Give India, CSO Forum, Barefoot College International, CInI TATA Trust, NABARD and others for awareness creation and vaccination drives. Under livelihood promotion, we worked with CInI TATA Trust on Lakhpati Kisaan Smart Village program, Jal Jeevan Mission towards access to safe drinking water for Households and TDF WADI Project of NABARD. Keeping in view the Government of India's mission for creating a digital India, we executed the E-Shakti program, Watershed Development Program with the support of NABARD. Under HDFC Bank's Parivartana initiative 'Holistic Rural Development Program', is being implemented in the region. With Ford Foundation, we implemented program Safe Public Spaces, Enhance Income and Mitigate Covid for Women Farmer and Agricultural worker. Currently with FORD Foundation in collaboration with BRLF and RDD Gov. of Jharkhand we are implementing Watershed Program, 'JIWI Daah Hassa'. For accelerating the lives of Rural Community, Sustain Plus Program has been initiated with remarkable efforts towards sustainable livelihood. In collaboration with Childline India Foundation, emergency services (1098) for the rescue and rehabilitation of Children in need is being carried out.

I firmly believe that without a great teamwork nothing can be achieved and to make a good team, an individual's enthusiasm and interest as necessary is essential. So, I would like to thank the SUPPORT Team and its stakeholders for showing zeal to work for the upliftment of the unprivileged.

We look forward to our sustained collaboration to achieve the pursuit of an equal and just society.

Dr. B. S. Gupta  
Secretary

### **Mr. Brahma Narain Singh, President**

Contact No.: 9430363532

Mr. Brahma Narain Singh has more than three decades of experience in the development sector. He has devoted himself as a social worker.

### **Dr. Bhawani Shankar Gupta, CEO cum Secretary**

Contact No.: 9431185632

Mr. Bhawani Shankar Gupta is the founder member of the organisation and also the Chief Executive Officer cum Secretary. He is an alumnus of Xavier Institute of Social Service (XISS), Ranchi, from where he did his Post graduate Diploma in Rural Development. His Major work experience spanning 35 years in planning, administration, execution, and monitoring of several rural development programs related to Integrated Watershed Management, Women Empowerment, Skill Development of Youth, Health, Sanitation, Livelihoods etc.

### **Mr. Sahdev Ganguly, Treasurer**

Contact No.: 9934192694

Mr. Sahdev Ganguly, the Treasurer of the organization has been working extensively for more than 16 years in Financial assessment and management. He has devoted himself as a social worker.

### **Er. Dharendra Kumar Sinha, EC Member**

Contact No.: 9470962868

Er. Dharendra Kumar Sinha is a Civil Engineer and has 40 years of experience in development sector. He is one of the members of the Executive committee of this Organization. He devoted himself as a social Worker.

### **Mr. Arvind Kumar Jha, EC Member**

Contact No.: 8603705761

Mr. Arvind kumar Jha is one of the member of the Executive Committee of the organisation. He is a well-known lawyer. Mr. Jha has 26 years of experience in legal aid.

### **Mrs. Anita Gupta, EC Member**

Contact No. 6207791426

Ms. Anita Gupta, is a dedicated social Worker. She has more than 20 years of experience in development sector. He is one of the members of the Executive Committee of this organisation.

### **Dr. Binny, EC Member**

Contact No.: 9931105144

Dr. Binny is a Social Worker, She has dedicated her Service for the greater cause of rural Habitats and women empowerment. She has more than 25 years of experience in the development Sector.

### **Mr. Kuldeep Kumar, EC Member**

Contact No.: 9934509376

Mr. Kuldeep Kumar is dedicated social Worker. He has more than 25 years of experience in development sector. He is one of the members of the Executive Committee of this organisation

### ***Advisory Committee***

1. Shri B.K. Jaiswal Former Chairman Zila Parishad, Hazaribagh
2. Shri Madan Sen Gupta, Retired DDC, Hazaribagh, Govt. Of Jharkhand
3. Sister Rosily, President, Holy Cross Institute, Hazaribagh
4. Shri B.S. Rathor, Retd. Bank Officer, State Bank of India, Hazaribagh
5. Prof. Kamla Prasad, Retd. Prof., Department of Geography, VBU- Hazaribagh
6. Shri L.J.K.N. Shahdeo, Retd. Officer Bank of India



# HUMAN RESOURCE

3

S.No.	Name	Specialization	Experiences (In Years)
1	Dr. B. S. Gupta	Rural Development	34
2	Abhishek Shankar	Rural Development	11
3	Rajeev Ranjan	Rural Development	11
4	R.K. Singh	Rural Development	31
5	Sujata Prasad	Rural Development	26
6	Nitish Anirudh Lakra	Rural Development	1
7	Avijit Jana	Rural Development	10
8	Binod Kr. Singh	Rural Development	27
9	Shiv Bachan Singh	Agronomist -consultant	35
10	Vishwarup Pandey	Agronomist	5
11	Manoj Kr. Mahto	Agronomist	15
12	Nihal Gaurav	Expert Civil Expert- Consultant	03
13	Jay Mangal Singh	Civil Engineer	35
14	MD Lezamuddin	Civil Engineer	10
15	Nitish Kr. Badal	Civil Engineer	15
16	Kuldeep Kumar	Livestock Expert	30
17	Pushpa Kushwaha	Gender Expert	2
18	Awadh Kishor. Prajapati	Finance	10
19	Rajib Bauri	Finance	7
20	Ramchandra Prasad	Finance	7
21	Tinku Ram	Finance	15
22	Abhay Chandra Mandal	MIS	8
23	Naveen Kumar	Horticulture	8
24	Anil Kr. Mahto	Horticulture	6
25	Mahadev Marandi	Livestock	7
26	Virendra Kumar Verma	Livelihood Expert	22
27	Bablu Thakur	Livestock management	10
28	Loknath Kr. Mahto	Livestock management	10
30	Deepak Kr.Sinha	Women empowerment	8
31	Rajesh Bose	Social development	15
32	Geeta Devi (Mandu)	Women empowerment	15
33	Archana lal	MIS-Expert	5
34	Community Resource Persons -73	Community Resource Persons	5-10
35	Local Resource Persons -46	Local Resource Persons	10-15

# GUIDING PRINCIPLE

The organization follows the set of core principles to guide us working for the communities with: - Equity, Justice, Peace, Fraternity and Secularism. Organization believes in collective wisdom of people to come up with best possible solutions. The organization primarily works to enhance the role of Panchayati Raj Institutions by enhancing their efficiency and capacity. 'SUPPORT' tries to alleviate the socio-economic factors, that make people unfortunate and destitute, through a set of well- designed programs; ensuring potential and capacity building of local communities to build their livelihoods to its reachability. 'SUPPORT' believes to take the initiative to build infrastructure based on local conditions and prepare them to overcome various challenges and build consciousness in local communities to promote brotherhood and moral values.

## OUR VISION

'Establish an educated egalitarian and socially just society based on the values of equality, fraternity and mutual assistance.'

## OUR MISSION

The Mission of SUPPORT is to organise and empower the marginalised sections of the society through self-reliant initiatives and to enable them to conduct their own economic, social, and educational values in an ethical and sustainable manner. SUPPORT firmly believes in the potential and capabilities of the marginalised section and endeavours to work with them to realise and utilise their potential for holistic and integrated development.

## OUR OBJECTIVES

- To empower the people through awareness creation through awareness creation and establish the spirit of confidence & self reliant attitude through people's organization.
- To enable people to become self- reliant, socially and economically, by integration of their knowledge, skills and optimum utilisation of available resources.
- To promote sustainable development in the community and CBOs in an integrated manner.

# Present Core Activities



- Sustainable Livelihood promotion among small and marginalised Community.
- Natural Resource Management based on Watershed Development and climate change.
- Community Health and Sanitation program.
- Promotion of character build quality Education.
- Institution building and capacity building of beneficiaries.
- Skill development of youth.
- Promotion of Horticulture and NTFP.
- Promotion of Climate resilient cropping system.
- Promotion of Micro Enterprise development activities.
- Digitisation of SHGs & Promotion of Microcredit/ Bank Linkage.
- Documentation, Research and Development.

## Key Programs Executed in 2021-2022

- Promotion and Strengthening of Women Self- Help Groups and Digitisation of SHGs.
- Holistic Rural Development Program.
- Promotion of Natural Farming and Climate resilient cropping systems.
- Community Led Sustainable Agriculture and Livelihood Promotion.
- Livestock Development and Promotion.
- Integrated Watershed and Climate Proofing.
- Jal Jeevan Mission.
- Lakhpati Kisaan Smart Village Program.
- Horticulture Promotion including TDF Wadi.
- Community Health awareness program.
- Covid-19 Combating Programme Initiatives.
- Promoting Farmers Producers' Organisations (FPOs).
- Entrepreneurship Development Program.
- Watershed Development Programs.
- Execution of Child line (1098) emergency services as Railway collaboration.
- Training, Documentation, Research & development.

# INDIA COVID RELIEF FUND (ICRF)



In the last 2 years the whole world experienced the suffering of the COVID-19 pandemic. The unnumbered deaths of people devastated the whole medical system throughout the world. Every country went on the complete lockdown to survive. But economical breakdown taught us that “Nationwide lockdown” will not be the solution. Experts from all over the world agreed to Universal vaccination will be the best solution to the deadliness of the pandemic. Like other countries, the government of India arranged several vaccination drives. But especially in rural areas, those drives remained unsuccessful. The same scenario continued in Jharkhand. The rural people mainly the tribals believe in myths and they rejected the vaccination drives straightaway due to the occurrence of traditional taboos. SUPPORT in collaboration with Give India conducted mass awareness drives in 2 blocks of Hazaribagh district namely Churchu and Dadi, and 1 block of Ramgarh district namely Mandu to facilitate the vaccination process in collaboration with the Government. SUPPORT is accredited as Mother NGO of Hazaribagh District by Gov. of Jharkhand to combat COVID-19.

## Awareness Creation

**Reaching out  
the remotest  
Household in  
120 Villages**

**67300 people  
vaccinated**

## Administrating vaccine

**27468 beneficiaries got  
1st dose of covishield/  
covaxin**

**51014 beneficiaries got  
2nd dose of covishield/  
covaxin**

## Organising Vaccination camp/ Drive

**673000 Beneficairies vaccinated**



# INTEGRATED DRINKING WATER PROJECT IN PARTNERSHIP WITH JAL JEEVAN MISSION AT CHURCHU BLOCK OF HAZARIBAGH DISTRICT, JHARKHAND

Under the flagship program 'Jal Jeevan Mission' by government of India/ Jharkhand; SUPPORT & CInI nurtured community leaders and trained cadres from the community as representatives are working to bring out rich learning on what needs to be done next, to amplify this impact such that large-scale change can be brought about. In this mission program, we are working in 41 villages of Churchu block to ensure 100% Functional Household Tap Connection (FHTC) across all Households.

## KEY HIGHLIGHT



Village Mapping



Tola Meeting



Jal Sahiya Training

- Successfully conducted Launch Workshop at Churchu, Hazaribagh with Executive Engineer DWSD Hazaribagh being the Chief Guest for the occasion along with other government officials, PRI members, VWSC members and Community.
- Received departmental approved DPR for implementation.
- Baseline Survey (Household) completed - 2563
- Baseline Survey (Village) conducted - 41
- Sensitisation session with VWSC - 69
- Sensitisation cum Motivational session with PRI - 63
- Liaising sessions in District level meeting with of Executive Engineer - 06
- Participation in Block level meeting - 03
- Conducted and Facilitated Workshop - 01
- Facilitating village level meetings with door to door visit and follow up - 88
- Convergence with 15th Finance, MGNREGA and other government schemes - 03 schemes
- Open Defecation free initiative and promotion to the use of toilet - 188
- Maintenance fund collection for drinking water - Rs 12600
- Hygiene and use of filtered water initiative by providing Water filter - 10
- Meeting and awareness with VWSC - 06
- Meeting and awareness with PRI (Mukhiya/ Jal Sahiya) - 03
- Meeting with Block and District Officials - 03



## Awareness and Capacity Building of Community



**Community Awareness**



Water treatment Plant in Jamdiha, Churchu was established in 2019 with 906 household having regular supply of water.

Seema Devi beneficiary of Functional Household tap connection also a member of Maa Ambe SHG group stated that “Due to household tap connection she was relieved from worrying about water need for household chores.”

Bisu Kumar also stated that “keeping meals between family members was difficult during lockdown and at least they were able to have water because of Functional Household Tap Connection.”

Including Jamdiha, 5 villages Khurandih, Nagri, Churchu, Bodra, Lasodh had regular supply of water till December 2022 when due to dysfunctional Electric Transformer in Water Treatment Plant they were unable to get water supply. With assent of beneficiaries and Mukhiya, beneficiaries have arranged a Gram Sabha to address this issue to Block level officials, due to lack of information about official steps beneficiaries weren't able to get the Transformer fix. With the proper guidance and assist by SUPPORT Community Mobilizers Parvachan Kumar Bharti and Sahzada Usman Khalique, beneficiaries arranged another Gram Sabha in which they have proposed a request to governmental officials to provide new transformer. Resultantly, New Transformer was installed, and supply of water restarted.

With the proper guidance and handholding support by the SUPPORT employees Jamdiha with 5 other villages have regular supply of Water from the Functional Household Tap Connection. The mobilizers also encourage to deposit the collection money and water tariff for the issue to fix.



E-Shakti is an initiative of Micro Credit and Innovations Department of NABARD in lines with our Hon'ble PM's statement, 'we move with the dream of electronic digital India...'. Digital India is a Rs 1.13L-crore initiative of the Government of India; to integrate the government departments with the people of India and to ensure effective governance. The program is to "transform India into digital empowered society and knowledge economy".

Insight of the Government of India's mission for creating a digital India, NABARD launched a project for digitisation of all Self- Help Group (SHG) in the country. The project is being implemented in 100 districts across the country.

## Objectives

- Digitisation of all the SHG accounts to bring SHG members under the fold of Financial Inclusion.
- Providing them access to wider range of financial services together with increasing the bankers' comfort in credit appraisal and linkage by way of:
  - Integrating SHG members with the national Financial Inclusion agenda.
  - Improving the quality of the interface between SHG members and Banks for efficient and hassle-free delivery of banking services by using the available technology.
  - Facilitate convergence of delivery system with SHGs using Aadhaar linked identity.

Duration of Project  
**September 2022**

Funder/Donor  
**NABARD**

No. of Beneficiaries  
**11,772**

Type of Beneficiaries  
**Women SHG**

## Area of Operation

State

**Jharkhand**

District

**Ramgarh**

**Hazaribag**

**Giridih**

No. of Blocks

**29**

No. of Panchayats

**454**

# VLP(VILLAGE LEVEL PROGRAMME)

In sight to foster better understanding of mutual requirements between banks, SHGs & SHPIs also to sort out issues like credit linkage & repayment etc. at ground level; Village Level Programmes (VLPs) are being implemented with the support of banks and NRLM. These VLPs sponsored by NABARD, are also helping in accounts opening of SHGs, their credit linkage, and regular repayments.

## Data at a Glance (Ramgarh)

Number of SHG Digitised	965
Number of SHG members	11,775
Bank Branch Involved	41
Total BPL Members	5,010
Number of literate Members	11,098
Individuals having Saving Account	3,992
Members not having Bank Account	528
Cumulative Savings by SHGs	7,68,29,532

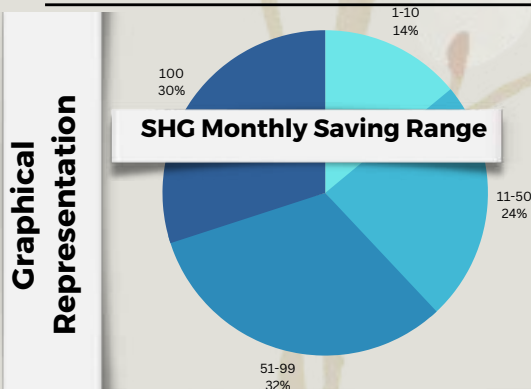

## Achievement

The project has enabled the Bankers for providing online credit to SHGs based on an inbuilt grading system.

More than 26 villages  
of Ramgarh

253 SHGs

2825 members on-  
boarded in E-Shakti



# TDF WADI CHURCHU PROJECT -I & II

Based on the successful experience of Tribal Development Programmes, NABARD embarked upon an ambitious program of replicating the WADI model across the country. In this direction, NABARD created a Tribal Development Fund (TDF) to promote sustainable participatory livelihood program which inter alia, aims at economic upliftment through sustainable agriculture, social empowerment, improvement in quality of life including health and women development, in tribal predominant areas of the country through demonstration projects. The objective of this Fund is to create replicable models of integrated development of tribal families on a participatory basis, through the adoption of sustainable income-generating activities and to build and strengthen tribal institutions which enable mainstreaming of the communities by improving their socio-economic status. Over the years supporting the tribal communities with WADI, as the core component has been the focus area of the TDF program.

SUPPORT is implementing 2 TDF WADI projects in the Churchu block of Hazaribag district. The program intends to take up horticulture development activities on 1000 Acres including Soil & Moisture conservation activities, water resource development, supporting the landless families, promotion of kitchen gardens, input and marketing support through FPO, etc. A summary of activities taken up in the current financial year and cumulative statistics are provided below:

SN.	Particulars	TDF WADI Project I	TDF WADI Project II
1	No. of Village Covered	7	12
2	Plantation area (acre)	354	340
3	Number of Wadi Beneficiaries	354	340
4	Number of Landless Beneficiaries	233	425
5	Piggery Unit	65	93
6	Lac Cultivation	168	332
7	SHG	78	91
8	PG	12	11
9	VPC Promoted	7	12
10	KCC	125 Farmers	
11	FPO Promoted	2 FPO	

# GLIMPSES OF OUR JOURNEY



**Orientation**



**Inter-Cropping Process**



**Fertiliser Distribution**



**Maintenance**



**Production**



**Collection of Produce**



**Support to Community  
during Pandemic**



**Market Linkage**

# HOLISTIC RURAL DEVELOPMENT PROGRAMME

## INTRODUCTION

Under HRDP (Holistic Rural Development Program) supported by HDFC bank under the Parivartan initiative implemented by SUPPORT, 15 villages in the Chandwara block of Koderma district are witnessing a positive change in their existence.

## SOCIO-ECONOMIC STATUS

The 15 villages has a greater number of daily wage labours and low-income families. The women are gradually getting exposure to breaking hesitation and involve in outside work. The villages have a mixed socio-economic condition. The village-level education status follows under moderate; the young age groups of the fellows are now getting a good education but due to covid out break temporary school drop outs increased. The old age people are illiterate.

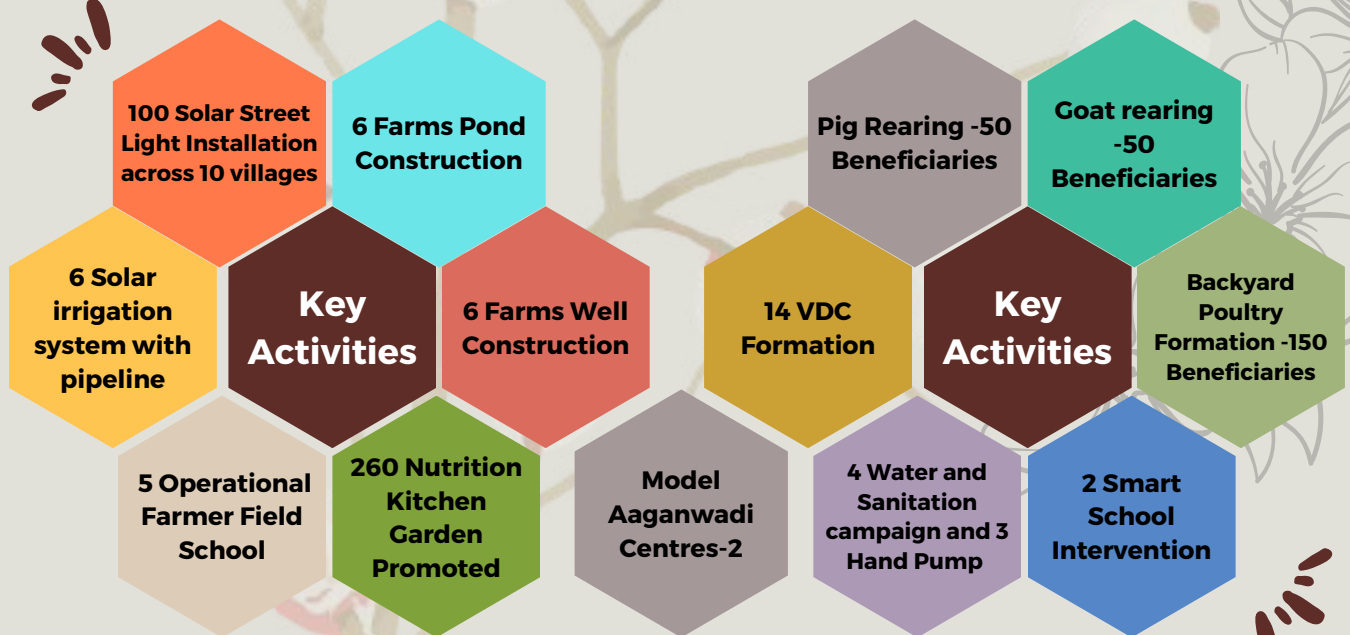

Exposure Visit - Conducted exposure visit with 84 members to explore the concept of goatrearing, high valueagriculture, Farmer field school,orchards of mango, nutrition garden, solar lift irrigation and more over the leadership of the community work

Program on government schemes entitlement- 4 camps organised as clubbed on eve of International Women's Day



# GLIMPSES OF ACTIVITIES



**Organic Fertiliser preparation**



**Training of SHG Group**



**Nutrition Garden**



**Painting of Lime Plants**



**Irrigation Source Establishment**



**Shed Preparation**



**Visit of DDC Koderma**



**Goat Enterprise Promotion**

**HOLISTIC RURAL DEVELOPMENT  
PROGRAMME  
CASE STUDY**

**Encouraging Girl Child Education with proper  
Sanitation Facility**



Miss Priyanshu Kumari is a student in Grade 9 of Jongi High School in Jongi village, Koderma District. 15-year-old Priyanshu Kumari lives with her family. Her father is a farmer (the only bread earner).

As part of the Holistic Rural Development Programme, SUPPORT in collaboration with HDFC Bank established Integrated Smart School Digital Learning System. While working on this initiative, the field worker experienced that the dropout rate of girl students was noticeably high due to improper sanitation and cleanliness.

When the SUPPORT team talked to Priyanshu Kumari, she said that the school had separate toilets for boy and girl students. But most of the time, the toilet was full of waste, making it impossible for her to use the toilet. Due to this reason, she was compelled to miss school on some days.

After discussing with her, the SUPPORT team realised this problem is the biggest issue for adolescent students, particularly girls. In February 2022, During the establishment of the Integrated Smart School, SUPPORT members supervised the cleaning of the toilets and made students aware of the maintenance of cleanliness in the toilets. Now students, especially girls, are not missing their school due to the unsanitary conditions of the toilets. They also praised the initiative of HDFC Bank for bringing their smiles back.



## HOLISTIC RURAL DEVELOPMENT PROGRAMME CASE STUDY

### Capacity Building of poor habitants towards Entrepreneurship Development



Mr. Ramji yadav, a 40 Year old Migrant labour lives in a joint family consisting of 15 members in Mahuadaha Village, Situated under Bhondo Panchayat, Chandwara Block in Koderma District in Jharkhand. He worked as a driver in Rajasthan for many year. His Monthly income varied between 20-25 thousand per month. After a reduction of his expenses, he could save very little for the family. Sometimes his salary also get delayed for 3-5 months leading to the financial crisis.

During the nation wide lock down Mr. Ramji Yadav Lost his job. Later he decided to work as a farmer. mr. Ramji owns 4 acres of land out of which half if his land is situated in the jungle that he could not utilise because of animal terror. In the remaining 2 acres of land, he started farming. but sue to lack of awareness and knowledge, he could not utilise his land properly.

In January 2022 the SUPPORT staff after observing his problem offered him to establish farmer field school on his land. After regular visits and training from SUPPORT, he fenced his 4 acres of land and started farming watermelon, sweet corn, tomato, onion, bitter gourd, lady Finger, coriander, chickpea, etc. His Wife Mrs, Draupadi Devi also put of effort to make it successful.

Mr. Ramji Yadav feels very pleased with the outcome of his farming. He shared that, other villagers appreciated his farming skills and knowledge for proper utilisation of his head. he wants to thank the Holistic Rural Development Programme run by HDFC Bank Ltd. CSR initiative 'PARIVARTAN' and 'SUPPORT' members for the source of Income from agriculture by enhancing his farming skills.



# ENABLING SAFE PUBLIC PLACE AND ENHANCING INCOME AND MITIGATING COVID

Ford Foundation in collaboration with SUPPORT organised capacity building program in Jagannathpur and Noamundi block of West Singhbhum district with the objective to "Enable Safe Public Spaces, Enhances Income and Mitigate Covid for Women Farmer and Agricultural worker in Jharkhand India"

The capacity-building training was provided at the block and village level to the CSOs and PRI members. It focused on Community mobilisation of SHG, VO, CLF, and MGNREGA Labours by Organising Rojgar diwas and Community strengthening training by Gender block coordinator and Gender Integrator. It tried to cater towards multiple aspects by considering how MGNREGA can be the solution to eradicate poverty and tool for sustainable development, equal wages for female labour, participation by community in decision making, and assuring the safe working environment.

## SOCIO-ECONOMIC STATUS

Capacity Building Events	Target	Achievement	Participants
Mate Training	6	6	211
Mate registered in MIS	125	105	105
Mate received Job	105	30	30
Mate review Meeting	6	6	89
Rojgar Diwas	8	31	857
CLF	6	6	176
VO		12	214
Community (SHG Village Level)	-	67	670
Interface meeting with Gov. Dept.	4	4	97
District Level women mate Sammelan	1	1	161

## Mate Training

- Awareness about MGNREGA among women mates
- Women mates have started working on Field
- Learned to measure, calculate and filled Muster roll
- Timely Muster roll Submit to GRS at Panchayat Bhawan
- Site Facility ensured
- Quality of MGNREGA Structure improved
- Violence on women workers at workplace has decreased
- Women mates provide safe environment to women workers
- Equal Payment to Women Workers
- Women Mates have brought positive response for women workers

## Mate Refresher Training

- Increase in work demand
- Refresher Training on roles and responsibility of mate
- Labour Groups are formed by women mates- 25 labours were formed
- Learned to operate MGNREGA MIS

## Regular Rojgar Diwas

- Awareness about MGNREGA is Slowly improving
- Rojgar Diwas celebrated at Panchayat Bhawan every week
- Women mates, SHG, VO and villagers are regular participated at Rojgra Diwas with GRS PS and Mukhiya ji
- New Job cards made : 512

## Community Strengthening Meeting

- Selection of women's Mate
- Awareness about Structural Violence
- Awareness on Gender Prospect, Gender issue at work Place
- Gender Issue arising on safety at MGNREGA work site
- Women's started speaking about Domestic Violence
- Awareness about Gender issue in Public Places

# WATERSHED DEVELOPMENT PROGRAM

Under NABARD's Watershed Development Fund Program, SUPPORT is implementing Watershed projects in Petarbar block of Bokaro district. The project through its diverse interventions focuses on rainwater harvesting and recharge of groundwater table, reducing soil erosion through LBS, Nala Bund, and Farm Bunding, minimising migration and generating wage employment and livelihood, and raising the standard of living of rural poor through credit and grants, promoting incremental agricultural production and productivity, conserving and managing natural resources, climate change adaptation, and mitigation, capacity building of stakeholder to rehabilitate, creation of quality structures and assets, increase agriculture land and developing community ownership in the project area

## OBJECTIVES

The main objective of watershed management is to conserve the soil, plant, and water resources of a catchment while benefiting humanity. All environmental, social, and economic concerns are combined to treat watersheds in an integrated manner embodying:

- Improvement and restoration of soil quality and thus raising productivity rates of crops.
- To minimise the risk of floods, droughts, and landslide
- To improve and increase the production of timbers, fodders, and wildlife resources
- To enhance the groundwater recharge.

## KOH WATERSHED PROGRAM

- 1.Funder/ Donor: NABARD
- 2.No. of beneficiaries: 576
- 3.Type of beneficiaries: Scheduled Tribes,Scheduled Castes, OtherBackward Classes &Landless
- 4.Duration of project 5-years
5. Budget: Rs. 15975562
6. Area of operation:



**Pond at village Koh**

State	Name of District	Name of Blocks	Number of Panchayat	Number of Villages
Jharkhand	Bokaro	Peterbar	02 (Koh, Ordana)	03 (Koh, Ordana, Katamkulhi)



# ACTIVITIES & ACHIEVEMENTS

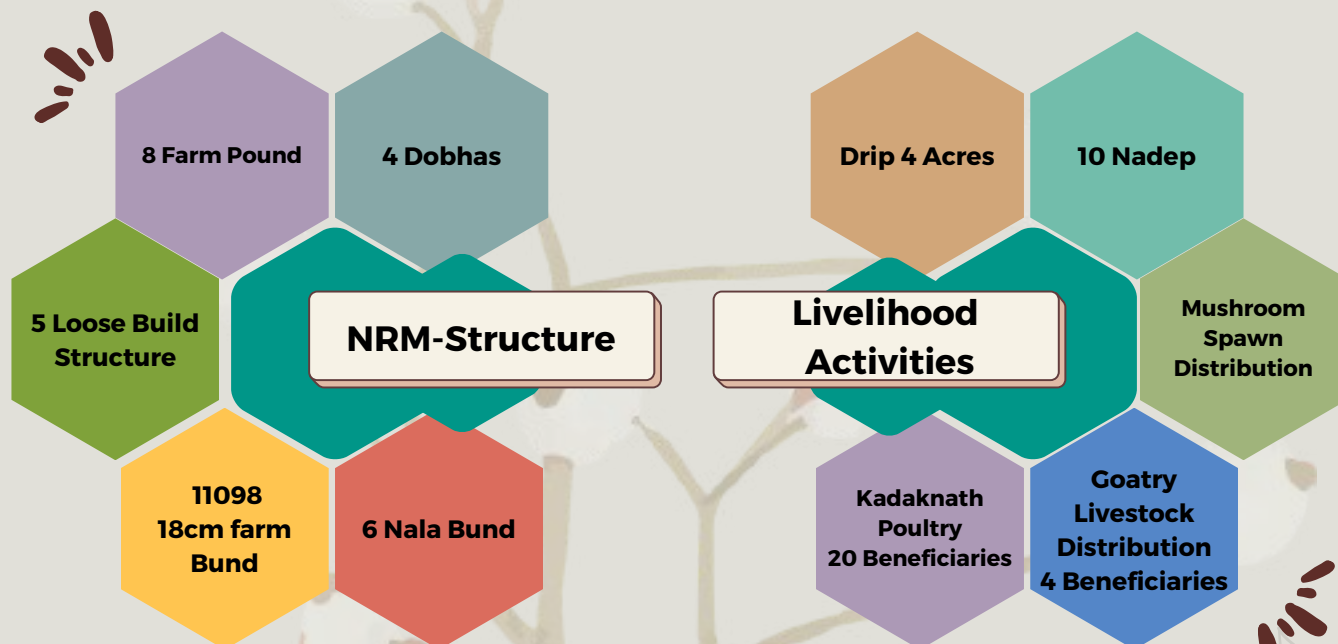

## Mushroom Collection



## Training and Capacity Building

- Irrigation facilities and system improved in the project area
- Modern techniques are being used in agriculture (Drip with mulching, Machan, SRI, mix cropping, organic farming),
- Increased ground water table,
- Employment generated and minimise migration in project area,
- Livelihood activities increased (fisheries, poultry, goatry, mushroom production)

# WATERSHED DEVELOPMENT PROGRAM CASE STUDY



## Success story of Koh Jalchhajan -Peterwar

This is the story of a farmer, Gopichand Murmu, who earlier used to cultivate only 3 acres of paddy and 1-1.5 acres of some rain-based vegetables out of his 10 acres due to lack of water and that to only having food for few months. He used to live in the village and then after finishing farming, he used to migrate out of the village to earn money.

Under Koh watershed of NABARD, his farm has been fenced and next to his field, two dobhas one 50 \* 50 \* 10 and one 80 \* 60 \* 10 have been made. Today he is cultivating bitter gourd, cucumber, gourd, tomato, brinjal, and okra in about 1 acres of land, and is cultivating paddy on 2 acres. Due to which his annual income has been around two lakhs. From that income, 1 acre of land is being used for drip irrigation.

Today he is teaching his children in a good school. He says that if a program like Watershed had come earlier, then we would have been able to educate our elder child well and feed well. He provides financial help to the people of the village. He also bought an auto rickshaw with his earnings and transports his produce to the markets. Today he does not go outside to earn but does farming in the village itself and then for work in the watershed project. he is spending his life happily.

# SUSTAIN PLUS

SUPPORT in collaboration with CInI – Tata Trusts have launched the five years Mission programme Lakhpati Kisan Smart Village in Churchu and Dadi blocks of Hazaribagh district in the Jharkhand state. This initiative is expected to develop this region as a driver for growth in adjoining areas and be a part of vibrant self-reliant community institutions.

## CORE FOCUS

By the end of Lakhpati Kisan Mission program, Churchu block will become an Incubation Hub for doorstep service delivery system. Through 51 different rural entrepreneurs of Lakhpati Kisan program, Churchu and Dadi Blocks will be able bring a positive transformation in the life style of rural farmers through strong community institutions. The overall impact of this program interprets 5200 HHs engaged in livelihood activities. From which 1508 HHs have become Lakhpati ensuring an annual income up to Rs 1,20,000/- by engagement in single or multiple livelihoods layering activities. Later, it will bring reinforcements for irreversible and sustainable irrigation facilities provided to each of the Lakhpati Households with min. 30 decimal Land. In which the farmers can cultivate HVC (High-Value Crops) through the year . By receiving capacity-building trainings and exposures, farmers can Produce more yields by practicing scientific methods. The overall impact of this mission can be seen in terms of quality of life and standard of living of Lakhpati Farmers.

## TRAINING ON SOLAR BASED SYSTEM



- Exposure visit of Farmers on Solar System- 61
- Training of WUG Members- 897
- Training of Federation members Fund Flow Number- 20
- Training of Professional and Team- 27
- Review Meetings- 24

## OVERVIEW



- Solar MLI System 5 HP- 12
- Solar MLI System 3 HP- 10
- High Value agriculture with precision Farming- 40 acres
- Solar Vaccination Chamber-2
- Portable Vaccination carrier (Black Frog)- 3
- Solar Cold Storage- 1





## APPROACHES

- Technology based integrated approach in Agriculture, Livestock and NTFP
- Drip and Mulching in Solar MLI sites with higher yield and reduced cost
- Entrepreneur and service-based Livestock model especially in Solar Vaccination Chamber and Portable Vaccination Carrier
- Entrepreneur based Solar Cold Storage Model. Immediate consumption of vegetables directly from field and local mandi to existing Solar Cold Storage further increase crop survival and better price at peak period.
- Marketing through E-Nam especially during this COVID 19 pandemic is an added booster for our farmers. Hazaribagh is ranked topped in the Country through E-Nam sale with major contribution witnessed by Churchu Nari Urja Farmers Producer Company Limited.

## ATTRIBUTION OF CHANGE

- 1.Reduction in drudgery
- 2.Cost and time saving
- 3.Increase in productivity
- 4.Financial linkage
- 5.Strengthen community-based organisation
- 6.Increase in income
- 7.Reduced emission

# SUSTAIN PLUS CASE STUDY



Sughanlal Soren resident of village Chanaro, Tola - Parbaad, Panchayat - Chanaro , Block - Churchu , District - Hazaribagh is one of the emerging pig entrepreneur in Churchu PIP. He is also actively working as Livestock Service Provider.

Livestock has ever remained his major source of income generation. Before the implementation of Piggery in his village, he owned 2 Ox. Once , the health of one of the Ox was not good for which the veterinary doctor has charged a very huge amount. On that very day he decided to become Livestock Service Provider, so that he could serve his own livestock as well as serve the livestock of the villagers.

In the year 2015, he is appointed as LSP ( Livestock Service Provider ) and gave his valuable services to the livestock farmers continuously for five years. He himself owns 2 Ox , 5 Pigs and 1 Buck but this was also not enough for him. To widespread his livelihood generation he became an active pig entrepreneur of his village. Under Sustain Plus, Solar Vaccination Chamber was installed at his home premises where cold chain can be maintained for vaccines for continuous hours.

The total HHs benefited from this Livestock Chamber is 102 with 510 members. The vaccination chamber was installed in the month of August 2020 and was inaugurated by Honour Deputy Development Commissioner of Hazaribagh Shri Abhay Kumar Sinha.

Sughan Lal himself took the initiative to construct the base of Vaccination Chamber and responsibility of its maintenance and provides timely services to the nearby households.

Since he is actively working as Livestock Service Provider as well as Pig Entrepreneur , the installation of Solar Vaccination Chamber had benefitted him a lot towards vaccines cold chain maintenance and an opportunity of earning on a sustainable model.

In the continuous scenario of pandemic, this Vaccination Chamber is imparting timely vaccines and providing safety to the livestock of nearby Households.

# PIP (PROJECT IMPLEMENTATION PLAN)

25

SUPPORT in collaboration with CInI Tata Trusts have prioritised issues related to the upliftment of marginalised and poor communities in rural India, supporting programs targeted at bettering quality of life, health and education. SUPPORT and CInI Tata Trusts have initiated remarkable efforts towards sustainable agriculture, non-agriculture livelihood, livestock & health among farmers, men, women, children and traditional entrepreneur in 16 GPs & 58 villages of Churchu & Dadi block of Hazariagh District, Jharkhand.



## Objectives of Project

- Building capacities within the community along with facilitating linkages through assets and technology to take up focused livelihoods.
- Promoting community institutions which are exposed and trained towards program interventions
- Focusing on land and water management to provide year-round assured irrigation for agriculture, developing linkages with stakeholders to provide quality services and products.
- Promoting high value agriculture linked with drip plus mulching-promoted areas under drip plus mulch with cash crops
- Rural entrepreneurs and enterprise-based livelihood interventions providing quality services to the community, e.g. - selling soil less saplings through high tech nurseries to the communities to ensure better yields and healthy crops.
- Livelihood layering-ensuring Households are into at least two livelihood prototypes to handle risks and provide the assured return on yearly basis.
- To ensure livelihood of 5200 farmers.
- To ensure irreversible yearly income of Rs.1,20,000/-for each Households.
- Promotion of literacy rate in the working areas.
- Promotion of access to safe and portable drinking Water & Sanitation.
- Developing market led Production Cluster.





## Agriculture

- Total cultivation on drip and mulching - 28 Acres.
- Total number of Farmers Training done - 14
- Number of Demo plots prepared - 12
- Number of trainings conducted for Mobilisers - 04
- Number of Agriculture LRP review & planning meeting done - 07

## Fishery Farmers & Pond Status

Fishery Farmers & Pond Status  
Total Number of Pond in Churchu- 157

### Activity- Achievement

- PH Testing- 263
- Cow Dung- 280
- Rice Husk- 204
- Netting- 68
- Management Training- 18 with 129 farmers
- Harvesting- 58 Pond with 2494 beneficiaries

## Goat Rearing

### Activity- Achievement

- Deworming-2627
- Vaccination-189
- Treatment-447
- Castration-69
- AI-8
- Management Training- 39No./573 farmers
- Azola-32
- Machaan-111

## Piggery

### Activity- Achievement

- Deworming-420
- Vaccination-18
- Treatment-264
- Castration-9

Lac cultivation is one of the most essential prototype in this program which has significantly enhanced the income level of the farmers as well as the number of interested farmers.

Liaising with JHASCO LAMP IINRG made a value addition by providing 10 days residential training program to 94 farmers & from both Churchu & Dadi block. All the participants will receive brood lac and tool kit for its cultivation.

In the new project of NABARD almost 500 HHs will be benefitted by Semialata, poly house, and BYP. There are some capacity building trainings being done on regular intervals for farmers.

There are various activities going on in the Lac Bangle Unit and artisans have received capacity building training from the Lac expert. Moreover 10 days of consistent training has been done for promoting the Lac processing unit.

## MAJOR ACTIVITIES

I. Number of harvest management - 515 farmers

II. Number of brood management - 500

III. Number of host plant management - 1200

IV. Number of LRP review meeting - 3

V. Number of central meetings attended - 5

VI. Rangini new lac farmers training - 600

- WUG members with meeting - 28 nos.
- WUG members with training on Solar MLI and Drip irrigation done - 8 nos.
- Operational and Management training on Solar MLI done with all PIP staff - 1 no.
- New Solar MLI site selection for visit - 8 nos.
- Documentation completion of WUG - 8 sites
- Technical supervision for sites visits - 30 nos
- Maintenance work done of drip irrigation patch - 8 farmers
- Exposure and training of WUG members on Solar MLI and Drip mulching system and Production cluster concept sharing meeting - 21 nos.
- New Solar MLI sites technical survey - 8 nos.
- Sustain Plus team visit at Production Cluster - 4 nos.
- New Solar MLI materials dispatched at Sites - 5 sites.
- Meeting conducted with all Area Coordinators of PIP on Solar MLI system and drip irrigation system - 8 nos.
- Agress installation of Solar MLI system - 5 sites



# SUPPORT PUBLIC SCHOOL



SUPPORT PUBLIC SCHOOL is located at Takha Tola in Govindpur village, Mandu Block in district of Ramgarh, Jharkhand. The school is presently managed by SUPPORT Trust. The administration and operation of school has it's own separate Management Committee that governs the entire management of the school. Spread in a sprawling land Area of 3 Acres. SUPPORT PUBLIC SCHOOL is currently equipped upto class Nine. Currently, the School supports student strength of 309. The school follows CBSC curriculum. The School is equipped with Children Park, Play Ground, Computer Laboratory, Library, Auditorium, and Transport Facility.

## FUTURE PLANS



In an upcoming project SUPPORT is looking forward to an asset improvement to work together on a 'Smart Education Project' to improve education infrastructure and to enhance learning ability of students attending the school. The project propose to equip Twenty classroom and one Auditorium with smart equipment and create a central command cum training unit. We are also looking forward to develop Education sector behavioural change communication program to be conducted with parents from economically underserved section to improve learning condition and outcome for their kids. We also plan to improve teachers capacity to teach students using smart means and strive to measure developments in alignment with Annual Status of Education Report (ASER). The project is expected to make important contribution to Sustainable Development Goals 4 ( Quality Education) in local area.



# SCHOOL GALLERY

## OUR STAFFS



**Teacher's Day Celebration**



**Art Competition**



**Republic Day Celebration**



**Cultural Event**

## CHILD-LINE (1098) EMERGENCY SERVICE

Since Sept. 2020, SUPPORT, in collaboration with Childline India Foundation, a joint project of Ministry of Railway and Ministry Women & Child Development GoI, has been working in the Barkakana, Ramgarh, for enabling and safeguarding children below 18 years. The SUPPORT team have deployed all team members and has opened field office Near Joda talab -Barkakana, as well as made consultation with ADRM, SM, RPF, GRP, Bal Mitra Thana, CWC, DCPO, District collaborators and other concerned stakeholders.

By organising weekly progress review meeting, outreach activities, One to One Meeting with Teachers, Health Workers, vendors, PRI Members, Railway officials', community sensitisation activities are being done.



## TACKLING THE ISSUES

1. Community awareness on child protection, child rights, Social Distancing, Safety measurement during the covid period & Awareness Camp to boost vaccination of 18 below children
2. Child protection from different abuses
3. Child rescue from hazardous situation
4. Enrolment drive for mainstreaming in education
5. Disability certification for social welfare benefits
6. Family rehabilitation of missing children
7. Child labour act and its application
8. Child marriage as social evils
9. Child abuse protection
10. PM Care, Sponsorship scheme, Children with street issues etc







Account Name	Account Number	Account Type
1. <b>General Fund - Operating</b>	10000000	Operating
2. <b>General Fund - Capital</b>	10000001	Capital
3. <b>General Fund - Reserve</b>	10000002	Reserve
4. <b>General Fund - Contingency</b>	10000003	Contingency
5. <b>General Fund - Other</b>	10000004	Other
6. <b>General Fund - Total</b>	10000000	Total
7. <b>Capital Projects - Operating</b>	20000000	Operating
8. <b>Capital Projects - Capital</b>	20000001	Capital
9. <b>Capital Projects - Reserve</b>	20000002	Reserve
10. <b>Capital Projects - Contingency</b>	20000003	Contingency
11. <b>Capital Projects - Other</b>	20000004	Other
12. <b>Capital Projects - Total</b>	20000000	Total
13. <b>Reserve Funds - Operating</b>	30000000	Operating
14. <b>Reserve Funds - Capital</b>	30000001	Capital
15. <b>Reserve Funds - Reserve</b>	30000002	Reserve
16. <b>Reserve Funds - Contingency</b>	30000003	Contingency
17. <b>Reserve Funds - Other</b>	30000004	Other
18. <b>Reserve Funds - Total</b>	30000000	Total
19. <b>Contingency Funds - Operating</b>	40000000	Operating
20. <b>Contingency Funds - Capital</b>	40000001	Capital
21. <b>Contingency Funds - Reserve</b>	40000002	Reserve
22. <b>Contingency Funds - Contingency</b>	40000003	Contingency
23. <b>Contingency Funds - Other</b>	40000004	Other
24. <b>Contingency Funds - Total</b>	40000000	Total
25. <b>Other Funds - Operating</b>	50000000	Operating
26. <b>Other Funds - Capital</b>	50000001	Capital
27. <b>Other Funds - Reserve</b>	50000002	Reserve
28. <b>Other Funds - Contingency</b>	50000003	Contingency
29. <b>Other Funds - Other</b>	50000004	Other
30. <b>Other Funds - Total</b>	50000000	Total



**SECRETARY**  
**SUPPORT**

**Treasurer**  
**SUPPORT**  
**Hazratbag**

Account Name	Account Number	Account Type
31. <b>General Fund - Operating</b>	60000000	Operating
32. <b>General Fund - Capital</b>	60000001	Capital
33. <b>General Fund - Reserve</b>	60000002	Reserve
34. <b>General Fund - Contingency</b>	60000003	Contingency
35. <b>General Fund - Other</b>	60000004	Other
36. <b>General Fund - Total</b>	60000000	Total
37. <b>Capital Projects - Operating</b>	70000000	Operating
38. <b>Capital Projects - Capital</b>	70000001	Capital
39. <b>Capital Projects - Reserve</b>	70000002	Reserve
40. <b>Capital Projects - Contingency</b>	70000003	Contingency
41. <b>Capital Projects - Other</b>	70000004	Other
42. <b>Capital Projects - Total</b>	70000000	Total
43. <b>Reserve Funds - Operating</b>	80000000	Operating
44. <b>Reserve Funds - Capital</b>	80000001	Capital
45. <b>Reserve Funds - Reserve</b>	80000002	Reserve
46. <b>Reserve Funds - Contingency</b>	80000003	Contingency
47. <b>Reserve Funds - Other</b>	80000004	Other
48. <b>Reserve Funds - Total</b>	80000000	Total
49. <b>Contingency Funds - Operating</b>	90000000	Operating
50. <b>Contingency Funds - Capital</b>	90000001	Capital
51. <b>Contingency Funds - Reserve</b>	90000002	Reserve
52. <b>Contingency Funds - Contingency</b>	90000003	Contingency
53. <b>Contingency Funds - Other</b>	90000004	Other
54. <b>Contingency Funds - Total</b>	90000000	Total
55. <b>Other Funds - Operating</b>	100000000	Operating
56. <b>Other Funds - Capital</b>	100000001	Capital
57. <b>Other Funds - Reserve</b>	100000002	Reserve
58. <b>Other Funds - Contingency</b>	100000003	Contingency
59. <b>Other Funds - Other</b>	100000004	Other
60. <b>Other Funds - Total</b>	100000000	Total

**FOR V. BRATYAL RAO**  
**CHARTERED ACCOUNTANT**  
**FRANCHISE**

**SECRETARY**  
**SUPPORT**  
**Hazratbag**

**Treasurer**  
**SUPPORT**  
**Hazratbag**

**PLATE NUMBER**  
**HAZRAT BAG**  
**HAZRAT BAG**

**प्रभात खबर**

जुनी और बडली पापन अखंडी रस बंधन अखंड

[illegible][illegible]

Abstract Page 11 of 20

[illegible]

मोरी में कृषि मंत्री को रोका जा रहा है। मोरी में कृषि मंत्री को रोका जा रहा है। मोरी में कृषि मंत्री को रोका जा रहा है।



रामगढ 13-03-2022

[illegible]

**अम्मी, बाबा र लल्लो अतिथि**

[illegible]

गैरहस्तान लुण्ठने कासे व्यक्ति को मिलेगा सख्त

सुप्रीम कोर्ट ने कहा कि यह फैसला सुनने के बाद ही निर्णय लेना होगा।



कोरोना को लेकर जागरूकता अभियान चला

**मिर्ज़ा (राजस्थान)**, गिर गिराई के अर्द्ध संध्या के पैर से लड़ी प्रसन्न के गिराईमोड़, इनहीन सिला आर पंचाशती में खिया को कोरक करे मेरु जगलभर अंधकार चलाय यत्र, टोकाकार को भी देने के लिए लोरी को मुला पहन दिव यत्र, सर्पों संध्या के सनथक कुलुडि कुमार में बहा कि टोका को लेक कर लोरी में अन्दी संध्या को बहा, लोरी को बहा कि टोका देने के बर दे दिन आरम करि, अन्ध मिलेय, के टोका से लेने उल्लेख करि लोरी को अन्ध दिव जे लावे, तिमिके काय टोकाकार में इलाक लेन, इस अन्धर पर नरीय कुमार माली, सलहा खानू, कालेय कोरक सलहा को सन उन्धिये ये,



ਸਹਿਲਾਯਾ ਮਾਨੇ ਬਟੋਰੀ, ਤੁਥੀ ਟੋਲ ਮਾਨੇ ਬਟੋਰਾ

[illegible]





#### **Registered Office:**

Mandu, District-Ramgarh  
825316

#### **Contact No.:**

9934509376

#### **Bokaro Branch Office:**

Plot Number 216, Cooperative  
colony, B.S. City, Bokaro

#### **Contact No.:**

7004325481

#### **West Singhbhum Branch Office:**

Jagnathpur, Dist: West  
Singhbhum

#### **Contact No.:**

7992361799

#### **Dumka Branch Office:**

Old Hospital Road, Beside Main  
Market

814167

#### **Contact No.:**

7294154830

#### **Koderma Branch Office:**

C/o-Amarchand Yadav,  
Mahugai,

PO + PS: Chandwara,

Dist.: Koderma

#### **Contact No.:**

7257999948

#### **Giridih Branch Office:**

C/o-Pallavi Sinha, New  
Barganda, Near Shyam Kunj

Apartment, Beside Indian  
Statistical Institute, Giridih

#### **Contact No.:**

7992361799

### **Contact Us:**

#### **Head Office:**

DVC Colony, Behind Hanuman Mandir,  
Hazaribagh, Dist- Hazaribagh, Jharkhand  
825301

**Website:** [supportjharkhand.org](http://supportjharkhand.org)

**Contact No.:** 9431185632

**Email:** [supporthzb@gmail.com](mailto:supporthzb@gmail.com)